



Chapter AT



Grand Rapids, Michigan

2023-2024

P.E.O. SISTERHOOD

ORGANIZED JANUARY 21, 1869
MT. PLEASANT, IOWA



CHAPTER AT

ORGANIZED APRIL 5, 1940
GRAND RAPIDS, MICHIGAN

FLOWER: MARGUERITE
COLORS: WHITE AND YELLOW



TABLE OF CONTENTS

Chapter AT Officers	1
P.E.O. Grace	2
Opening Ode	2
Objects and Aims	3
Committees	4
Michigan State Chapter Officers	9
Past Presidents Of Chapter AT	11
Chapter Eternal (1990-2023).....	13
Programs 2023-2024	15
P.E.O.	23
P.E.O. Projects	23
Chapter AT Students	28
P.E.O. Creed.....	29
Membership.....	31
Nonresident Members	54
The P.E.O. Website	57
Social Media Accounts.....	57
Bylaws.....	58
Calling, Caring, Drive-Sharing Tree	63
Birthdays.....	68
Calendars	71

CHAPTER AT OFFICERS

President.....Pam Luetkemeyer
Vice President.....Sherri Donovan
Recording Secretary..... Susan Zimmerman
Corresponding Secretary..... Jonell Williams
Treasurer Theresa Tiesma
Chaplain..... Sally Pitzer
Guard Jill Golden



P.E.O. GRACE

*We give thanks, Dear Lord above
For food and health and all thy love.
Grant that our sisterhood may grow
Look down and bless our P.E.O.*

OPENING ODE

*We who are sisters in heart and spirit
Give thanks for the star and its message.
May purity, justice, faith, truth and love
Make glad and holy the secret places
Of our hearts. Amen.*



OBJECTS AND AIMS

The objects and aims of this Sisterhood shall be general improvement, which shall comprehend more especially the following points:

To seek growth in charity toward all with whom we associate, and a just comprehension of, and adherence to, the qualities of Faith, Love, Purity, Justice, and Truth.

To seek growth in knowledge and in culture, and to obtain all possible wisdom from nature, art, books, study, and society, and to radiate all light possible by conversation, by writing and by the right exercise of any talent we possess. To aim at self-control, equipoise and symmetry of character, and temperance in opinions, speech, and habits.

It shall be the chief duty of each member to consider thoughtfully the full import of P.E.O. This will include a sincere regard for our influence in the community, a careful consideration of feeling when speaking, and a determination to do all we can at all times and under all circumstances to express a loving concern for each sister.



COMMITTEES

Committee members serve on their committee(s) for a two-year period.

Auditing / Budgeting – Plans the budget and coordinates with Finance on fundraisers.

.....Jan Sabin

.....Barbara Curphey

Bylaws – Committee responsible for writing and proposing bylaw changes..... Kathy Miller

.....Jill Golden

Finance / Fundraising – Responsible for meeting with Auditing/Budget committee to plan and organize all chapter fundraisers. They need to pass dates and fundraising events to the program committee in May.....Stephanie Oldis

Historian – Maintaining Chapter scrapbook and sending information to the State Historian.

..... Cheryl Humbarger

Gift and Courtesy Deb Adams
..... Ruth Naylor

Newsletter/Publicity..... Cindy Wallace
..... Cynthia Grapczynski

Membership – Responsible for strengthening chapter membership and participation.
..... Helen Basso
..... Cindi O'Connor

Nominating – Responsible for contacting potential candidates for open offices in January, and to present slate of officers at the last meeting in February..... Kathy Miller
..... Jan Sabin
..... Barbara Curphey

Parliamentarian..... Julie Becker

Connect, Care, Drive-Share
..... Diane Bartoszewicz

Social / Fundraising – Responsible for planning / hosting social events for members, BIL events and family events (2-3 events per year)

.....Stephanie Oldis – Chair

..... Pam Luetkemeyer

..... Julie Becker

.....Julia Best

..... Diane Bartoszewicz

..... Kathy Miller

.....Jeanne Tiggleman

.....Barbara Curphey

TLC – To be available to help in a P.E.O.'s time of need

Suzanne Butler-Lich

..... Susan Zimmerman

..... Cheryl Humbarger

.....Sally Pitzer

Technology – To be go-to-technology person

.....Molly Paulson

P.E.O. Philanthropy & Projects

Chair Sherri Donovan
Cottey College.....Sue Sundheimer
Educational Loan Fund Anne Dale Blair
International Peace Scholarship Joan Cornelison
Michigan P.E.O. Fund.....Diane Bartoszewicz
Program for Continuing Education..... Jill Golden
P.E.O. Scholar Award..... Cathie Carpenter
Star Scholarship Julie Becker – Chair
.....Laura Weld

Program / Yearbook – Responsible for planning the calendar of meetings for the next year, contacting all hostesses, co-hostesses, and program presenters to verify their commitment to that event. Starts in May with yearbooks ready by early August. Michele Carlson – Chair
..... Deb Adams
..... Pam Luetkemeyer
..... Jan Sabin
..... Teresa Tiessma
..... Cathie Carpenter
..... Anne Dale Blair
..... Julie Becker

MICHIGAN STATE CHAPTER OFFICERS

President (EN) Pam Daugherty
W4721 Spruce St
Vulcan, MI 49892-8980
906-396-8835
peopamd@gmail.com

Vice President (Y)..... Tami Budd
2975 Memorial Dr
N Muskegon, MI 49445-2121
231-557-0710
tami.budd.peo@gmail.com

Organizer (FW) Beth Lundy
3578 Cabaret Trl
Okemos, MI 48864-4092
610-246-0029
Bethpeolundy@gmail.com

Treasurer (DO)..... Stacy McGowan
23378 Golfpointe Cir
Grosse Ile, MI 48138-2163
734-552-5926
stacympeo@gmail.com

Secretary (EW).....Kim Royle
11611 Saddlebrook Cir
Freeland, MI 48623-8436
989-860-0335
kroyle@charter.net

Assistant to the Executive Board (DG)
Kathy Sankey
12555 Cleveland Ave
Buchanan, MI 49107-9339
269-930-0383
MIpeoassistant@gmail.com

*P. E. O. s
Always Sparkle*

PAST PRESIDENTS OF CHAPTER AT

*(*Deceased)*

Margaret MacLoughlin*	1940-42
Marion Smith*	1942-44
Florence Oldenburger*	1944-46
Doris Luther*	1946-48
Marion Pickney Gordon*	1948-50
Esther Johnson Naser*	1950-52
Kathlyn Collins*	1952-54
Virginia Gates*	1954-56
Kathleen Wiinikka*	1956-58
Vivian Chindblom Barker*	1958-60
Irene Straw*	1960-62
Dorothy Porter*	1962-64
Elsie Porter*	1964-66
Gloria Bulau	1966-68
Margaret Deabler*	1968-69
Jane Damon*	1969-71
Martha Peters*	1971-73
Glea Frankforter*	1973-75
Gene Banta*	1975-77
Kathleen Wiinikka*	1977-79

Betty Booth*	1979-81
Eleanor Sanders*	1981-83
Mary Lou Hoek*	1983-85
Martha Peters*	1985-87
Ruth Naylor	1987-89
Martha Nargang-Harper	1989-91
Mary Lou Hoek*	1991-93
Harriet Gaertner*	1993-95
Florence Neumann*	1995-97
Sue Sundheimer	1997-99
Anne Dale Blair	1999-01
Mary Bartha	2001-02
Anne Dale Blair	2002-03
Debera Adams	2003-05
Marcia Bartlett	2005-07
Kathy Miller	2007-09
Susan Zimmerman	2009-11
Sue Smith	2011-13
Sandy Walls	2013-15
Cindi O'Connor	2015-17
Helen Basso	2017-19
Jan Sabin	2019-21
Julie Becker	2021-23



CHAPTER ETERNAL (1990-2023)

A Tribute To Our Deceased Sisters...

(☐Charter Member)

Kathleen Wiinikka	06/19/92
Marion Gordon☐	04/18/93
Doris Luther☐.....	03/28/94
Winnie Larkin☐	05/22/94
Helen Olsen.....	05/15/95
Virginia Gates☐	01/15/99
Dorothy Porter	12/26/00
Martha Peters	05/07/02
Verna Teeuwissen.....	10/04/04
Beverly Jessen.....	04/20/05
Eileen Anderson	

Jane Damon	09/15/09
Marion Smith.....	04/26/10
Harriet Gaertner.....	09/02/11
Glea Frankforter.....	10/21/11
Mary Lou Hoek.....	03/04/12
Sandy Siegel	03/07/12
Elsie Porter	05/08/12
Cecily “Cec” Carpenter.....	07/27/12
Judy Krombeen	04/17/14
Suzanne Aupperlee	08/07/14
Eleanor Sanders	12/10/15
Wuanita Neureuther	02/19/17
Lucy Grant (Chapter T, Ohio)	05/24/18
Barbara Friend.....	06/22/18
Florence Neumann.....	04/16/20
Barbara Foote-Johnson	01/15/21
Rosemary Banka	05/27/22
Helen Seper	05/05/23

PROGRAMS 2023-2024



We ask for goodwill donations for dinners and brunches (not potlucks). Please contribute what you would pay for a dinner out, as this is our biggest fund-raising source. Guests don't contribute!

September 11, 2023 **Monday, 6:00 PM**
Dinner by Officers

Program: **"My Mother's Casserole" Recipe
Share**

Hostess: Deb Adams
Co-hostess: Anne Dale Blair

Deb's Club House

September 19, 2023 Tuesday, 5:00-8:00 PM
Fundraiser – Mention P.E.O. anytime 5-8PM

Culver's
6300 28th St SE
Grand Rapids, MI 49546

September 21-23, 2023 Thursday - Saturday
P.E.O. International Convention



October 2, 2023 Monday, 6:30 PM
Program: Grand Rapids History

Hostess: Michele Carlson

Grand Rapids Public Library
History Room Level 4
111 Library Street NE
Grand Rapids MI 49503
616-988-5400

October 7, 2023 Saturday, 1:00-4:00 PM
Michigan State President's Reception

First Presbyterian Church
395 Hamilton Ave
Kingsford, MI 49802

October 21, 2023 Saturday, 11:00 AM
Lunch

Program: **International Convention Report**

Hostess: Pam Luetkemeyer

Riverdog Tavern
117 W Main St # 119
Middleville, MI 49333-9330
269-205-2139

November 4, 2023 Saturday, 7:00 PM
Game Night

Hosts: Anne and Tom Blair

4216 Baywood Dr SE
Grand Rapids, MI 49546-2216
616-706-6524

\$10/per person

November 13, 2023 **Monday, 6:30 PM**

Dessert

Exemplification of Initiation

*Program: Isaac Walton Conservation
Presentation, by Ron Waybrant*

Hostess: Helen Basso
Co-hostess: Julie Becker

November 13, 2023 **Monday**
Fundraiser Kick Off - "From Soup to Nuts"

December 3, 2023 **Sunday, TBD**

Holiday Party

Wreath Making

Kauffman Family Farm
6360 Peddler Lake
Clarksville, MI 48815
616-389-4805

December 11, 2023 **Monday, 6:30 PM**

Dessert

Cookie Exchange

Program: IPS Student Yetunde Alabede

Hostess: Anne Dale Blair
Co-hostess: Diane Bartoszewicz

January 20, 2024

Saturday, 10:00 AM

Brunch

Founder's Day Recognition

Program: **Book Share**

Hostess: Deb Adams

Co-hostess: Laura Weld

Co-hostess: Teresa Tiesma

North Kent Presbyterian Church

6175 Kuttshell Dr NE

Rockford, MI 49341

616-866-2230

February 5, 2024

Monday, 6:30 PM

Dessert

Nomination of Officers

President's Letter

Program: **Cheryl and Bob Humbarger
Travelog**

Hostess: Cathie Carpenter

Co-hostess: Suzanne Butler-Lich

February 24, 2024 **Saturday, 10:00 AM**

Brunch

Program: **Children's Advocacy Center**

Hostess: Laura Weld
Co-hostess: Deb Adams
Co-hostess: Jan Sabin

North Kent Presbyterian Church
6175 Kuttshill Dr NE
Rockford, MI 49341
616-866-2230

March 4, 2024 **Monday, 6:30 PM**

Dessert

Installation of Officers

Program: **P.E.O. Author Gail Goolsby**
 "Unveiled Truth"

Hostess: Sherri Donovan
Co-hostess: Julie Gotch

March 16, 2024 **Saturday, 11:00 AM**

BIL Event

Maple Syrup Making Presentation and Lunch

Kauffman Family Farm
6360 Peddler Lake
Clarksville, MI 48815
616-389-4805

April 15, 2024

Monday, 6:30 PM

Dessert

Program: **Hydroponic Gardening Super
Bloom Farms**

Hostess: Julie Becker
Co-hostess: Kathy Miller

April 28, 2024

Sunday, 4:00 PM

Fundraising Dinner

Hostess: Helen Basso
Co-hostess: Jonell Williams
Co-hostess: Diane Bartoszewicz
Co-hostess: Cindi OConnor

May 3-5, 2024

Friday - Sunday

Michigan State Convention

Grand Traverse Resort
100 Grand Traverse Village Blvd.
Acme, MI 49610
231-534-6000

May 20, 2024

Monday, 6:30 PM

Dessert

*Program: **Tour of Vander Jagt Mansion***

Hostess: Molly Paulson
Co-hostess: Michele Carlson

2615 Plainfield NE
Grand Rapids, MI 49505



June 3, 2024

Monday, 6:30 PM

Dessert

Michigan State Convention Report

*Program: **Volunteer Share***

Hostess: Michele Carlson
Co-hostess: Cheryl Humbarger



P.E.O.

P.E.O. is an international women's organization with an interest in providing women increased opportunities for higher education.

There are over 5,600 chapters in the USA and Canada with approximately 250,000 members.

Organized as a college sorority on the campus of Iowa Wesleyan College, Mt. Pleasant, Iowa, in 1869, P.E.O. later became a community organization for women.



P.E.O. FOUNDATION

The P.E.O. Foundation is a *SERVICE* to the Sisterhood that benefits *ALL* of the projects. It is a nonprofit corporation established in 1961 to encourage tax-deductible giving to the P.E.O. Projects. Because it qualifies as a charity, gifts and bequests to the Foundation are deductible for tax purposes. Each year, the Foundation distributes funds based on the needs of individual projects.

P.E.O. PROJECTS

The purposes of P.E.O. are educational and philanthropic. The sisterhood maintains 6 major programs.

P.E.O. has given over \$321 million in financial assistance to more than 105,000 recipients of the ELF, IPS, PCE, PSA and STAR projects.



COTTEY COLLEGE

A nationally ranked, fully accredited, private, liberal arts and sciences college for women, located in Nevada, MO. Founded in 1884, it has been owned and supported by P.E.O. since 1927. About 98% of students receive some form of financial assistance. The Michigan State Chapter has established the Michigan Cottey College Scholarship Fund.

Since the Fall of 2011, Cottey College has offered selected Bachelor of Arts programs: Biology, Business Administration-Management, Criminology, English, Environmental Studies, Health Sciences, International Business, International Relations, Liberal Arts, Organizational Leadership, Psychology, Secondary Education, and Women, Gender, and Sexuality Studies,

Cottey is pleased to be recognized again among the most elite colleges and universities in the country. We offer this as proof of our commitment to providing students a challenging curriculum at an affordable price. Cottey was ranked as #4 Best Regional College, #4 Most International Students, #5 Best Undergraduate Teaching, and further recognized for social mobility and as a best value college in the Midwest region in 2022 by *U.S. News & World Report*.



P.E.O. EDUCATIONAL LOAN FUND

The Educational Loan Fund is a revolving loan fund to provide financial assistance at low interest rates. Since it was established in 1907, more than \$195.4 million dollars have been loaned to more than 45,210 students. The maximum ELF loan is \$12,000 associate and undergraduate degrees; \$15,000 for master's degrees and \$20,000 for doctoral degrees at 2% interest with eight or ten-year payback periods depending on loan amounts beginning six months after graduation.



P.E.O. INTERNATIONAL PEACE SCHOLARSHIP FUND

The International Peace Scholarship Fund was established in 1949 to provide scholarships for international women students to pursue graduate study in the United States and Canada. Students upon completion of their studies return to their countries active ambassadors of international peace. The maximum award is based on need, up to \$10,000. Over \$51.3 million has been awarded to 6,866 women recipients from over 178 different countries since 1949.

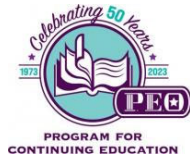

P.E.O. PROGRAM FOR CONTINUING EDUCATION

Grant assistance to women whose education has been interrupted and who find it necessary to resume

studies due to changing demands in their lives. Established in 1973, this project has awarded \$62.4 million to over 49,700 women. The maximum amount for this one time, need-based grant is \$3,000. Applicants are sponsored by P.E.O. chapters which provide support in addition to monetary aid. The PCE trustees announced that in 2023 they will be awarding 50 special PCE Anniversary Grants in the amount of \$5,000 each to applicants demonstrating significant financial need and who upon completion of their educational program will vastly improve the opportunity for financial stability for themselves or their families.



P.E.O. SCHOLAR AWARD

The P.E.O. Scholar Award was established in 1991 to provide substantial awards to women in the United States and Canada who are pursuing doctoral degree level at a college or university. Beginning in 2021, the P.E.O. Scholar Award increased to \$20,000 and is awarded on the basis of merit. Since 1991, over \$30.3 million has been awarded to over 2,630 women. Chapter nominations are accepted from August 20 to November 20.



P.E.O. STAR SCHOLARSHIP

The P.E.O. STAR Scholarship was established in 2009 to provide \$2,500 scholarships awards for exceptional high school senior women to attend an accredited postsecondary educational institution in the United States or

Canada in the next academic year. Since 2009, \$17.2 million in STAR Scholarships have been awarded to over 6,917 students. Applications must be submitted online between August 15 and October 15.

*MICHIGAN COTTEY COLLEGE AND SCHOLARSHIP
COMMITTEE*

The Michigan Cottey College Scholarship is awarded to a first-year Michigan resident who has been accepted for admission and has the highest grade point average over a 3.0. This award is funded by donations. Grants-in-aid are also available from this fund to 1st and 2nd year Cottey students. Applications due by March 1st.

MICHIGAN P.E.O. FUND, INC.

These funds are used to aid needy and/or elderly people with basic living expenses, not educational needs. Both one-time grants and continuing aid assistance are given.

CHAPTER AT STUDENTS

Yetunde Alabede

1230 Garden City Rd Apt 215
East Lansing, MI 48823-6071
pragmatics011@gmail.com
910-364-4064

Heidi Faust

P.E.O. Hall, Cottey College
1000 W. Austin Blvd.
Nevada MO 64772
heidi.faust@student.Cottey.edu

B 4/30

Madelyn Green

4535 Loirre Valley Dr
Grand Rapids, MI 49546-1510
mcgreen1112@gmail.com

McKenna Vanoveren

mckenna.vanoveren@spartans.ut.edu
616-729-4898

P.E.O. CREED

I Believe in P.E.O. and in all that it stands for, not alone in fact, but in act.

I Believe in my sisters, in the honesty of their intentions, in the purity of their motives, in the integrity of their character, and in the loyalty of their friendship.

I Believe in the sweetness and helpfulness of friendship and the joy of serving others.

I Believe in the virtues of Faith, Love, Purity, Justice and Truth, and in the hope that lures us on.

I Believe that life does not consist in the abundance of the material things we possess, but in the abundance of things we are and do.

I Believe that it is within our power as P.E.O. to help each other, that the rough places may be smooth, and the crooked places straight, the burden less heavy and life a continual joy and blessing, ever increasing, growing richer and richer.

I Believe in the present of our Sisterhood with its opportunities, in the future with its obligations, in the divine joy of living here and here-after, in the enlarged and ever enlarging sphere of usefulness that is opening up before us each year.

Effie Hoffman Rogers
P.E.O. Record

P.E.O.

MEMBERSHIP

StrH rR rv D +6 Û82 V /Û1* +\$

*(***70 Year Member)*

*(**60 Year Member)*

*(*50 Year Member)*

(NC – No Phone Call)

CHAPTER AT

Organized April 5, 1940

Grand Rapids, Michigan

Flower: Marguerite

Colors: White and Yellow

Adams, Mrs. Debera

13665 Safflower Ln
Cedar Springs, MI 49319-8280
616-263-9654
616-295-6872 (cell)
B 6/24
wedeada@charter.net

I 4/4/93



From US-131 – West on 17 Mile Rd.
South (left) on Cedarfield Blvd. East
(left) on Lilyfield Dr, right on Safflower Lane.

Meetings at clubhouse – first building on right after turning
off 17-Mile Rd onto Cedarfield Blvd.

Bartoszewicz, Diane (Lenny)
2505 Albert Dr SE
Grand Rapids, MI 49506-4703
616-634-1859
B 12/9
dianebarato@yahoo.com

I 12/13



From Breton Rd SE and Burton St SE
– Head north on Breton to Boston St
SE. Left (north) on York Dr SE to
Albert Dr SE. Turn Left (west) on
Albert to 2505 on the south side of
Albert.

Basso, Helen (Mrs. Bill)
3982 Preserve Dr NE
Belmont, MI 49306-8506
Home: 616-438-2671
B 11/15
helenbasso@icloud.com

I 6/1/15



From Northland Dr – East on
Cannonsburg Rd NE. South (right) on
Stoney View Dr NE. East (left) on
Preserve Dr NE.

Becker, Julie (Mrs. John)
8221 Autumn Acres Dr
Rockford MI 49341-6300
616-304-3304
B 7/15
juliebecker2002@yahoo.com

From northbound US 131 - East on 10 Mile Rd NE. Right (south) Autumn Acres Dr to 8221.

From northbound Wolverine Blvd NE - West on W Division St NE (10 Mile Rd NE). Left (south) Autumn Acres Dr to 8221.

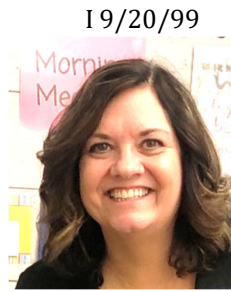

Beck, Pam
75 Heron Dr NW Apt 220
Grand Rapids, MI 49534-1693
586-615-2630
B 7/26
pwbeck51@gmail.com

Once on I-96 W: Take exit 26 toward Fruit Ridge Ave. Turn left onto Fruit Ridge Ave NW. Turn right onto 3 Mile Rd NW. Continue on 3 Mile Rd NW. Continue on Johnson St NW. Turn left onto Kenowa Ave NW. Turn right onto Heron Dr NW.



Best, Julia I 4/17/23
7570 Kenrob Dr SE
Grand Rapids, MI 49546-9120
513-509-9141
B 7/6
bestja@yahoo.com

From I-96 E: Take exit 40 toward Cascade Rd/Cascade/Cascade Rd EAST onto Cascade Rd SE. Turn right onto Kenrob Dr SE. Arrive at Kenrob Dr SE. 7570 is on the left.



Bos, Anita (Mrs. Todd)
5868 Hickory Ridge Dr SW
Wyoming, MI 49518-8339
Home: 616-257-0803
B 3/24
bosie@comcast.net

From US-131/M-6. West on M-6, Exit North on Byron Center , Right on 56th St. Just past Ivanrest, 1st left on Hickory Ridge Drive.

I 8/25/94

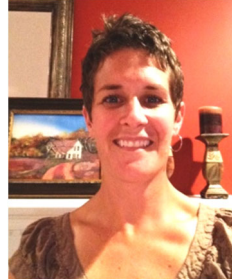

Bosco, Tami

545 Lakeside Dr SE
Apt C
Grand Rapids, MI 49506-2927
Home: 608-215-7165
B 7/8
zbosco@msn.com

Lakewood Hills apartments – Across the street from Rose's on Reeds Lake. Park in back of complex

I 9/11/06



Butler-Lich, Suzanne (Mrs. Richard)* I 6/12/71

946 Orchard Ave SE
Grand Rapids, MI 49506-3447
Home: 616-340-4511
B 4/4
suzannebutlerlich@gmail.com

From Breton and Lake Drive – South on Breton (1 block), West on Argentina (4 blocks), North on Orchard.



Carlson, Michele (Mrs. Lee)
866 Washtenaw St NE
Grand Rapids, MI 49505-4846
616-532-7129
B 1/15
michelem.carlson@gmail.com

From Leonard and Fuller - West on Leonard to Diamond. North on Diamond (6 blocks) to Washtenaw. West on Washtenaw. (Just South of Knapp off Diamond).

14/23/90



Carpenter, Cathie (Jim)
4049 Baywood Dr SE
Grand Rapids, MI 49546-2211
Home: 616-575-0071
Cell: 616-250-6125
B 4/17
jdcgcarp@sbcglobal.net

From Forest Hill and Cascade Road - Turn north on Forest Hill to first left (Greenbrier) turn left to Baywood Drive. Continue on Baywood. Home is on the right side of street.

15/7/18



Carpenter, Christine
6640 Grace Point Dr SE
Caledonia, MI 49316-7974
Home: 616-803-0225
Cell: 616-430-8831
B 12/23
christie.teacher5@gmail.com

From Kalamazoo and 68th Street -
East on 68th Street. Left on Avalon
Pointe Drive SE. Right on Grace Point
Drive.

I 7/19/99



Clodfelder, Nancy (Mrs. Paul)
1919 Boston St SE Apt V007
Grand Rapids, MI 49506-4100
Cell: 616-450-3641
B 3/10
ncclod@sbcglobal.net

From Lake Dr SE: Turn south onto
Plymouth Rd SE. Turn left onto Boston
St SE. Arrive at Boston St SE.

I 6/4/90



Cornelison, Joan
400 3 Mile Rd NE
Grand Rapids, MI 49505-3343
616-635-7993
B 1/23
Joan5306@att.net

From Fuller Ave NE - Fuller to
3 Mile Road NE. West on 3 Mile Road
past both Plainfield Ave NE and Coit
Ave NE. Proceed just past Coit and
before Oakwood Ave NE.

I 1/16/18



Covey, Cosette*
1819 Millbrook St SE
Grand Rapids, MI 49508-2656
Home: 616-241-1113
B 12/21

From Kalamazoo and 28th Street -
South on Kalamazoo. East on
Millbrook.

I 4/5/70

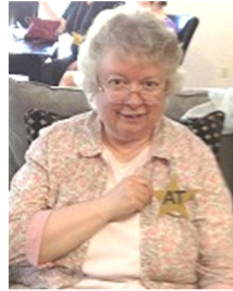

Crossin, Angie
4204 Hemlock Dr
Valparaiso, IN 46383-1820
219-714-3854
B 3/6
acrossin@crossinlawofficesllc.com

I 8/12/03



Curphey, Barbara (Mrs. John)
2201 Wilshire Dr SE
Grand Rapids, MI 49506-4017
630-346-8040
B 10/7
bcurphey@gmail.com

I 3/17



Mailing Address:
PO Box 68433
Grand Rapids, MI 49516-8433

From Plymouth Ave SE: East on Hall St SE to Wilshire Dr SE.
2201 is first house east of Pinecrest Ave SE

Dale Blair, Anne (Ms. Tom)*
4216 Baywood Dr SE
Grand Rapids, MI 49546-2216
Cell: 616-706-6524
B 4/21
awdblair@gmail.com

From East Beltline and Fulton - East on Fulton, South on Greenbrier Dr., West on Baywood.

I 4/72



Donovan, Sherri (Brian)
2601 Cascade Springs Dr SE
Grand Rapids, MI 49546-7417
616-780-2191
B 4/28
sherridonovanpeo@comcast.net

From eastbound 28th St SE - East to Cascade Rd SE. Turn right onto Cascade. Turn left onto Thorncrest Dr SE (immediately after crossing the river) and bear left onto Cascade Springs Dr SE. Turn left onto Cascade Springs Dr SE. Second house on left.

I 1981



Golden, Jill
201 Hillview Ave NE
Grand Rapids, MI 49503-3825
Home: 616-368-0677
B 7/31
jdgkea@gmail.com

From Michigan St NE - South on
Plymouth Ave SE. East on Mayfair Dr
NE. Turn left on Hillview Ave NE.



Gotch, Julie
2053 Wilshire Dr SE
Grand Rapids, MI 49506-4013
616-821-6738
B 2/2
jkgotch@gmail.com

From Lake Dr SE: Turn south onto
Plymouth Rd SE. Turn left onto Hall St
SE. Turn right onto Wilshire Dr SE.
2053 Wilshire Dr SE is on the left.



Grapczynski, Cynthia
2459 Rockhill Dr NE
Grand Rapids, MI 49525-1291
616-302-1030
B 9/19
panigrap76@gmail.com

From I-96: Turn north Plainfield Ave NE. Turn left onto Rockhill Dr NE. Arrive at Rockhill Dr NE. 2459 Rockhill Dr NE is on the right.

I 4/17/23



Hofweber, Barb
3092 Windcrest Way NE
Grand Rapids, MI 49525-7016
616-350-8803
B 12/5
barbhofweber@me.com

From E Beltline Ave NE – From south of Leonard St NE, make the “Michigan U-turn” just north of Leonard at the Fuji Yama. Head south to Windcrest Dr NE. Bear right (north) at the fork and find parking at the third condo on south side, fire hydrant in front.

I 1/17/22



Humbarger, Cheryl (Mrs. Robert)

I 5/8/13

6261 White Clover Ln SE
Caledonia MI 49316-7364
269-924-7593
B 8/11
cherylhum@aol.com



From Grand Rapids: – South on M-37 (East Beltline/Broadmoor Ave SE). Continue on M-37 past M-6. East on 76th St SE. South on Cherry Valley Ave SE. West on Black Cherry Way SE. Turn east (right) on to White Clover Lane

Luetkemeyer, Pam (Mrs. Phil)

I 6/01/2011

9085 Lakefield Ct SE
Alto, MI 49302-9579
231-923-8830
B 12/7
deercreek4@yahoo.com



From Broadmoor Ave SE (M-37) – South of Grand Rapids to 84th St SE. East on 84th St to Whitneyville Ave SE. South to 92nd St SE; left on Lakefield CT

Maj, Jolanta

1839 N Wyndham Hill Dr NE # 303
Grand Rapids, MI 49505-6336
616-375-9130
B 3/24
jmaj242@gmail.com

From East Beltline – West on Knapp St NE. North on W Wyndham Hill Dr NE, which is between Dean Lake Ave NE and Ball Ave NE

I 6/9/15



Meeker, Sally

1273 Dogwood Meadows Dr SE
Ada, MI 49301-9442
616-915-4188
B 1/9
namiewe@gmail.com

From Fulton St (M-21) – East to Ada. South on Ada Dr SE. To south on Headley St SE (becomes Thornapple River Dr SE) to Bear left onto Buttrick Ave SE. Left on Grand River Dr SE. Left on Thornapple Club Dr SE. First right onto Dogwood Meadows Dr SE. Proceed to end of cul-de-sac.

I 4/77



Miller, Kathy (Mrs. John)
7924 Ramsdell Dr NE
Rockford, MI 49341-8079
Home: 616-874-8490
Cell: 616-446-9247
B 7/14
klmillergr72@gmail.com

From East Beltline – North on East Beltline to Belding Road (M-44) East on Belding Road to Ramsdell Road (5 miles). North on Ramsdell Road about 1 ½ miles.

I 10/02/01



Mitchell, Kathleen (Chad Naylor)
88 S Kent St
Kent City, MI 49330-9439
Home: 616-406-6523
B 8/19
KathleenMarieMitchell@gmail.com

Via US-131 - Take US-131 N to 17 Mile Rd (M46) exit. Left on 17 Mile Rd. to Kent St which is BEFORE Main St. Left on S Kent St.

Via M37 - Take M37 north to S Main Street (Peach Ridge Ave NW). N to Spring St. Right to S Kent St, left to 88

I 10/5/09



Naylor, Ruth (Mrs. Marvin)
1739 Scott Creek Dr NE
Belmont, MI 49306-9786
Cell: 616-550-8146
B 11/9
naylor.ruth@gmail.com

I 11/21/77



West River Dr to Samrick - North on
Samrick. Right on Scott Creek Drive.

Neubig, Betsy (Mrs. Chris Vandenberg)
1910 El Dorado Dr SE
Grand Rapids, MI 49506-6572
Home: 616-452-4995 NC
B 8/3
eneubig@aol.com

I 3/11/85



From Plymouth & Hall - North on
Plymouth to El Dorado (1 block), East
on El Dorado.

O'Connor, Cindi (Mrs. Robert)
4456 Sun Drop NE
Comstock Park, MI 49321-7912
Cell: 616-450-1913
B 5/16
cynthiaoconnor51@gmail.com

I 6/24/75



From US-131 – Exit on W River Dr NE heading south (right). First right onto Division Ave N. Right onto Water Lily Way. Continue as name changes at end to Sun Drop Dr

From W River Dr NE – Division Ave is south of US-131 overpass. West (right) onto Division Ave N. Right onto Water Lily Way. Continue as name changes at end to Sun Drop Dr

Oldis, Stephanie (Mrs. Mark)
7035 Riverwood Ln SE
Grand Rapids, MI 49546-9762
630-742-6759 (she texts)
B 11/9
stephanieoldis@gmail.com

I 1978



From 28th St SE and Cascade Rd SE Area – South on Cascade Rd SE to Thornapple River Dr SE. East/north on Thornapple River Dr SE to Riverwood Ln SE

Paulson, Molly (Mrs. Jeff)
2126 3 Mile Rd NE
Grand Rapids, MI 49505-3442
616-443-7034
B 11/13
paulsonm@gvsu.edu

From East Beltline NE – West on 3 Mile Rd NE. Just past Dean Lake Ave NE on South side of 3 Mile Rd NE

I 2004



Pitzer, Sally (Ralph)
11632 Megan Way Dr
Rockford, MI 49341-1614
904-314-3433
B 11/20
salpitzer@comcast.com

From US-131 N: Take exit 101 onto M-57 toward Greenville. Turn right onto 14 Mile Rd NE toward Greenville. After 2.5 miles, turn left onto Rockford Springs Dr. Turn right onto Addison Way Dr. Turn left onto Addison Way. Turn left onto Megan Way Dr.

I 2019



Sabin, Jan (Mrs. Fred)
7265 Red Bud Ln SE
Grand Rapids, MI 49546-9703
Cell: 616-250-7464
B 7/17
jansabin1@gmail.com

(Between Cascade Rd SE and Grand River Dr SE). **From Cascade Rd SE**, north on Thornapple River Dr SE. Right on Red Bud Ln SE. House is on left.

I 6/3/13



Smiewec, Dianne (Mrs. William)
1273 Dogwood Meadows Dr SE
Ada, MI 49301-9442
Home: 616-450-3492
B 10/4
dianne.smiewec@gmail.com

From Fulton St (M-21) – East to Ada. South on Ada Dr SE. To south on Headley St SE (becomes Thornapple River Dr SE) to Bear left onto Buttrick Ave SE. Left on Grand River Dr SE. Left on Thornapple Club Dr SE. First right onto Dogwood Meadows Dr SE. Proceed to cul-de-sac

I 11/4/91



Sundheimer, Sue (Mrs. Steve)
2189 Summer Brook Dr SE
Kentwood, MI 49508-0610
Home: 616-340-7301
B 8/17
suesundheimer@gmail.com

I 1/31/94



From Kalamazoo & 60th – East on 60th
(6 streets), North on Windbrook
(across from Pinewood Middle School),
house at end of Windbrook.

Terlip, Margaret
2156 Jamestown Dr SE
Kentwood, MI 49508-6554
Cell: 616-581-0313
B 11/19
m.terlip@comcast.net

I 10/11/14



From M-6. North on Kalamazoo, past
60th St SE to Gentian Dr. East on
Gentian, bear right as it becomes
Jamestown at Ramblewood

Tiesma, Teresa (Mrs. Rich)
1022 40th St SW
Wyoming, MI 49509-4406
616-328-1874
B 8/16
teresatiesma@gmail.com

From 36th St and US-131– West on 36th street. Left on Clyde Park to 40th St. Right on 40th street. Just past Herman St on left.



I 4/21/14

Tiggleman, Jeanne (Mrs. Bob)
3311 Egypt Valley Ave NE
Ada, MI 49301-9535
616-540-0497
B 12/4
jeannetiggleman@yahoo.com

From Knapp St NE – East and cross over the Grand River. Continue to Egypt Valley Ave NE. North on Egypt Valley Ave Look for drive on left.



I 1/7/17

Wallace, Cindy (Mrs. Bill)
2465 Mayo Dr
Freemont, MI 49412-8781
Cell: 616-322-2973
B 5/9
Cdw2973@sbcglobal.net

From Grand Rapids - North on M-37. West on W 40th St. Turn north on S Ferris Ave. West on W 32nd St. Then north on Wisner Ave to Mayo Dr. East on Mayo Dr, following Crystal Lake to 2465 at the end of the road.

1 7/17/06

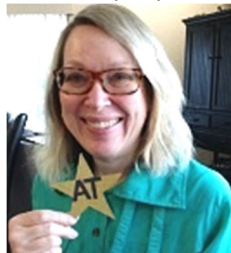

Walls, Sandy
2885 10-Mile Rd #50
Rockford, MI 49341-9177
Cell: 616-460-7995
B 8/20
walls.sandra@att.net

From US-131 N - Take Exit 97, 10 Mile Rd toward Rockford. Turn left onto Meijer Dr. Continue straight to StoryPoint Rockford.

1 4/19/10



Weld, Laura
201 S Monroe St
Rockford, MI 49341-1233
616-866-9230
Cell: 616-690-0015
B 3/08
lweld44@gmail.com

I 9/12/16



Via US-131 N - Head north to 10 Mile Rd NE. Take exit 97 from US-131 N for 10 Mile Rd toward Rockford. Continue on 10 Mile Rd NE. Drive to S Monroe St NE in Rockford. Turn south on S Monroe NE

Williams, Jonell (Mrs. Craig)
4645 Wolf Run Ave SE
Kentwood, MI 49548-7569
Home: 616-550-9851
B 12/5
craigjonellwilliams@gmail.com

I 3/7/16



From points north - US-131 S to Exit 79, 44th St SW. Continue on east on 44th St SW to Potter Ave. South to 48th St SW. Right on 48th St SE to Wolf Run Ave SE

Zimmerman, Susan B.* (Mrs. Larry) I 4/5/67

2584 Buttrick Ave SE
Ada, MI 49301-9214
Home: 616-676-3277
Cell: 616-745-2991

B 8/13

susan@thezimmermans.com



From Cascade Rd. & 28th Street –

Southeast on Cascade over Thornapple River (2 blocks),
Northeast on Wycliffe, East on 30th to Buttrick, North on
Buttrick.

NONRESIDENT MEMBERS

Fernstrum, Marilyn (Mrs. David) I 12/17/95

13265 Companile Ct
Venice, FL 34293-1958
Cell: 616-901-7778

B 1/29

marilyn.fernstrum@gmail.com



Heckelsmiller, Emma
360 W Hubbard St Apt 3206
Chicago, IL 60654-5796
224-330-5473
B 7/16
eheckelsmiller@gmail.com

I 6/18



Kaufman, Sue Smith
21715 Stephens St
Saint Clair Shores, MI 48080-3965
616-648-3684
B 7/25
susans53@att.net

I 7/17/06



Taylor, Anita (Mrs. Mark)
9452 W Mary Ann Dr
PEORIA, AZ 85382-5316
Cell: 623-640-9068
B 9/6
tayloranita09@gmail.com

I 11/16/83



Wasson, Barbara (Mrs. Jerry)*
137 Bellaire Dr
Madison, IN 47250-2330
Cell: 616-560-0430
B 5/4
bswasson@gmail.com

I 3/72



THE P.E.O. WEBSITE

Have you visited the P.E.O. Website? The web address is: www.peointernational.org

(If you don't remember the password, call our President. Add current year (yyyy) to password

Michigan P.E.O. has its own website too:
www.peomichigan.org

SOCIAL MEDIA ACCOUNTS

P.E.O. International has four official social media accounts. They are considered to be official communication outlets for P.E.O. International.

- Facebook:
 - PEO International
 - P.E.O. Chapter AT, Grand Rapids, Michigan
- Instagram - @peointernational
- LinkedIn - International Chapter of the P.E.O. Sisterhood
- X (formerly Twitter) - @PEOSisterhood

BYLAWS

ARTICLE I – MEETINGS

Section 1 – Twelve meetings will be held by Chapter AT each year on dates as determined during the yearly planning process, excluding July and August. Meetings are held on the first and/or third Mondays or Saturdays as specified by the program committee and printed in our yearbook.

Section 2 – There shall be no meetings during July and August.

Section 3 – Meetings shall be held in the homes of members, unless otherwise arranged by the Program Committee.

Section 4 – Meetings shall not be scheduled on holidays or to conflict with State Convention. All meetings and State Convention shall be scheduled in the yearbook.

ARTICLE II – NOMINATIONS AND ELECTIONS

Section 1 – Nomination and election of officers and of delegate and alternate to Convention of State Chapter and Convention of International Chapter (in odd-numbered years when entitled to representation), shall be held annually by or at the first meeting in March and shall be by a nominating committee.

Section 2 – Newly elected officers will be installed at the first March meeting. Each officer

shall hold office until her successor is elected and installed.

Section 3 - A Nominating Committee of three members shall be appointed by the president at the first January meeting. By the first March meeting, this committee shall present names of one or more members for each office and for delegate and alternate to conventions.

Section 4 - After the committee has reported by or at the first March meeting, and preceding election to fill that office, opportunity shall be given for further nominations from the floor for each office.

Section 5 - If nomination has been by committee, if there is but one nomination for an office, if there are no further nominations from the floor for each office, and if nominations are called in sequence, with general consent, the election ballot may be dispensed with, and a voice vote may be taken for the entire ticket.

Section 6 - No officer shall be nominated or elected to the same office for more than two consecutive years.



ARTICLE III – FINANCE

Section 1 – The annual dues shall be sixty-one dollars (\$61.00) payable the 1st of February and delinquent by the 1st of March. Dues include twenty dollars (\$20.00) for International Chapter, six dollars (\$6.00) for International Chapter - Cottey College, twenty-four dollars (\$24.00) for State Chapter dues, and eleven dollars (\$11.00) for Chapter AT dues; all totaling sixty-one dollars (\$61.00).

Section 2 – Nonresident members shall pay the same local dues as active resident members.

Section 3 – Chapter AT shall pay annually to the Michigan State Chapter by the 10th of March: ten dollars (\$10.00) to Cottey College Promotion Fund and fifty dollars (\$50.00) to Convention Hostess Fund.

ARTICLE IV – COMMITTEES

Section 1 – Chapter AT shall have the following standing committees, appointed by the president: Auditing/Budget, Bylaws, Finance, Gift and Courtesy, Membership, Newsletter/Publicity, Nomination, P.E.O. Projects, Social, TLC/KIT (Tender Loving Care/Keeping in Touch) and Yearbook. The president shall also appoint a parliamentarian (immediate past president), historian, and technology expert.

Section 2 - The number of members, duties, and chair of each committee shall be assigned by the president of Chapter AT at the first meeting in March to take effect at the first meeting in September of the second year of the president's term. The committee appointments will be for a two-year term.

Section 3 - The president shall appoint an Auditing Committee, composed of two members to audit the treasurer's books after the first of March. The committee shall make its report at an April meeting.

ARTICLE V - AMENDMENTS

Section 1 - Amendments of the Bylaws may be made by a two-thirds ($\frac{2}{3}$) vote of the members present at a regular meeting, provided such amendments have been proposed in writing at the previous meeting.



*STANDING RULES – CHAPTER AT,
GRAND RAPIDS, MICHIGAN*

1. The meetings of Chapter AT shall be held at 7:00 PM on Mondays and 10:00 AM on Saturdays or at a time agreeable to the members of Chapter AT.
2. The immediate past president shall be appointed as parliamentarian.
3. The outgoing president shall be presented with a plain gold Past President's Gavel Guard, and it shall be the duty of the incoming President to order it.
4. The President may be relieved of the responsibilities to give a program or to hostess meetings.
5. A visiting P.E.O. shall be requested to leave the meeting during action on membership.
6. Chapter AT shall reimburse the expenses for its representative when on Chapter AT business.
7. A standing rule may be amended at any regular business meeting of Chapter AT by a two-thirds ($\frac{2}{3}$) vote of those members present without previous notice or by a majority vote with notice.
8. A standing rule shall be adopted or discontinued by a majority vote with notice.
9. A vote to suspend applies only to the meeting at which the vote is taken.

CALLING, CARING, DRIVE-SHARING TREE

The Calling Caring Drive-Sharing Tree is to encourage members to keep in touch with those members in their general locality and to offer or share a ride when possible.

Central Grand Rapids

Barb Hofweber	616-350-8803 barbhofweber@me.com
Joan Cornelison	616-635-7993 Joan5306@att.net
Molly Paulson	616-443-7034 paulsonm@gvsu.edu
Jolanta Maj	616-375-9130 jmaj242@gmail.com
Cathie Carpenter	616-575-0071 jdcgcarp@sbcglobal.net
Anne Dale Blair	616-706-6524 awdblair@gmail.com
Michele Carlson	616-532-7129 michelem.carlson@gmail.com

East Grand Rapids

Suzanne Butler-Lich	616-340-4511 suzannebutlerlich@gmail.com
Julie Gotch	616-821-6738 jkgotch@gmail.com
Barbara Curphey	630-346-8040 bcurphey@gmail.com
Diane Bartoszewicz	616-634-1859 dianebarato@yahoo.com
Jill Golden	616-368-0677 jdgkea@gmail.com
Nancy Clodfelder	616-450-3641 ncclod@sbcglobal.net

Kentwood

Sue Sundheimer	616-340-7301 suesundheimer@gmail.com
Margaret Terlip	616-581-0313 m.terlip@comcast.net
Cosette Covey	616-241-1113
Jonell Williams	616-550-9851 craigjonellwilliams@gmail.com
Christine Carpenter	616-430-8831 christie.teacher5@gmail.com

Rockford

Laura Weld	616-866-9230 lweld44@gmail.com
Sally Pitzer	904-314-3433 salpitzer@comcast.com
Julie Becker	616-304-3304 juliebecker2002@yahoo.com
Kathy Miller	616-874-8490 kmillerg72@gmail.com
Kathleen Mitchell	616-406-6523 KathleenMarieMitchell@gmail.com
Sandy Walls	616-460-7995 walls.sandra@att.net
Cindy Wallace	616-322-2973 Cdw2973@sbcglobal.net
Tami Bosco	608-215-7165 zbosco@msn.com
Debera Adams	616-263-9654 wedeada@charter.net

Alto/Caledonia

Cheryl Humbarger	269-924-7593 cherylhumb@aol.com
Pam Luetkemeyer	231-923-8830 deercreek4@yahoo.com
Angie Crossin	219-714-3854 acrossin@crossinlawofficesllc.com

N. Grand Rapids

Cindi O'Connor	616-450-1913 cynthiaoconnor51@gmail.com
Helen Basso	616-438-2671 helenbasso@icloud.com
Jeanne Tiggleman	616-540-0497 jeannetiggleman@yahoo.com
Ruth Naylor	616-550-8146 naylor.ruth@gmail.com
Cynthia Grapczynski	616-302-1030 panigrap76@gmail.com

Grandville/Wyoming

Teresa Tiesma	616-328-1874 teresatiesma@gmail.com
Pam Beck	586-615-2630 pwbeck51@gmail.com
Anita Bos	616-257-0803 bosie@comcast.net

Ada/Cascade

Susan Zimmerman	616-676-3277 susan@thezimmermans.com
Stephanie Oldis	630-742-6759 stephanieoldis@gmail.com
Jan Sabin	616-250-7464 jansabin1@gmail.com
Sherri Donovan	616-780-2191 sherridonovanpeo@comcast.net
Julia Best	513-509-9141 bestja@yahoo.com
Sally Meeker	616-915-4188 namiewe@gmail.com
Dianne Smiewec	616-450-3492 dianne.smiewec@gmail.com

BIRTHDAYS

January

9 S. Meeker
15 M. Carlson
17 J. Walton
23 J. Cornelison
29 M. Fernstrum

February

2 J. Gotch

March

6 A. Crossin
8 L. Weld
10 N. Clodfelder
24 A. Bos
24 J. Maj

April

4 S. Butler-Lich
17 Cathie Carpenter
21 A. Dale Blair
28 S. Donovan

May

4 B. Wasson
9 C. Wallace
16 C. O'Connor

June

18 M. Vanoveren
24 D. Adams

July

6 J. Best
8 T. Bosco
14 K. Miller
15 J. Becker
16 E. Heckelsmiller
17 J. Sabin
25 S. Smith Kaufman
26 P. Beck
31 J. Golden

August

3 B. Neubig
11 C. Humbarger
13 S. Zimmerman
16 T. Tiesma
17 S. Sundheimer
19 K. Mitchell
20 S. Walls

September

6 A. Taylor
19 C. Grapczynski

October

- 4 D. Smiewec
- 5 B. Curphey

November

- 9 R. Naylor
- 9 S. Oldis
- 13 M. Paulson
- 15 H. Basso
- 19 M. Terlip
- 20 S. Pitzer

December

- 4 J. Tiggleman
- 5 B. Hofweber
- 5 J. Williams
- 7 P. Luetkemeyer
- 9 D. Bartoszewicz
- 21 C. Covey
- 23 Christine Carpenter



CALENDARS
2023 CALENDAR

